

PLAN SHOWING THE PROPOSED CONSTRUCTION OF A RESIDENTIAL BUILDING AT PLOT NO.9, NEHRU STREET, GANAPATHY NAGAR, S.NO.134/1 OF VANDALUR VILLAGE, CHENGLEPET TALUK, KATTANKULATHUR PANCHAYAT UNION, CHENGAI-M.G.R. DISTRICT.
SCALE : 1 INCH = 8 FEET (1:100)

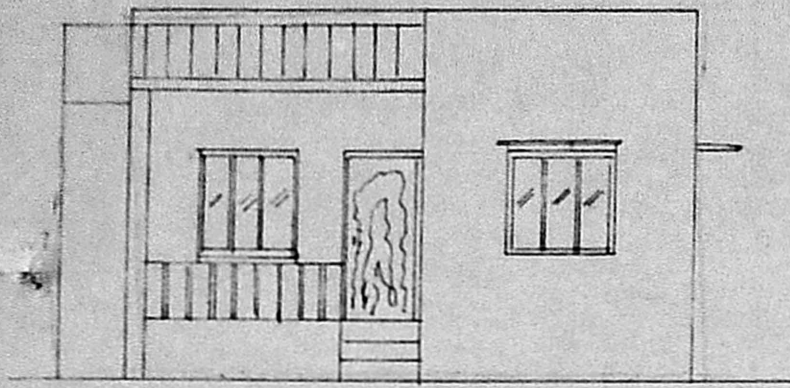

ELEVATION

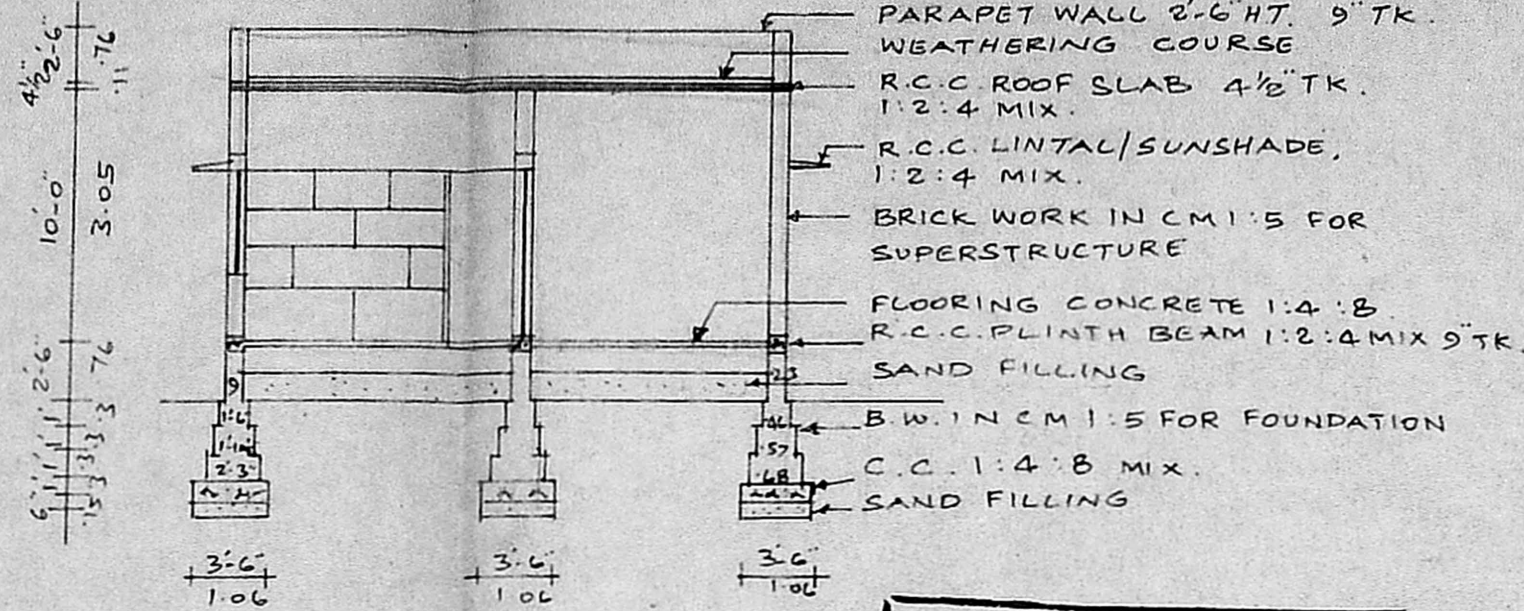

SECTION ON AB

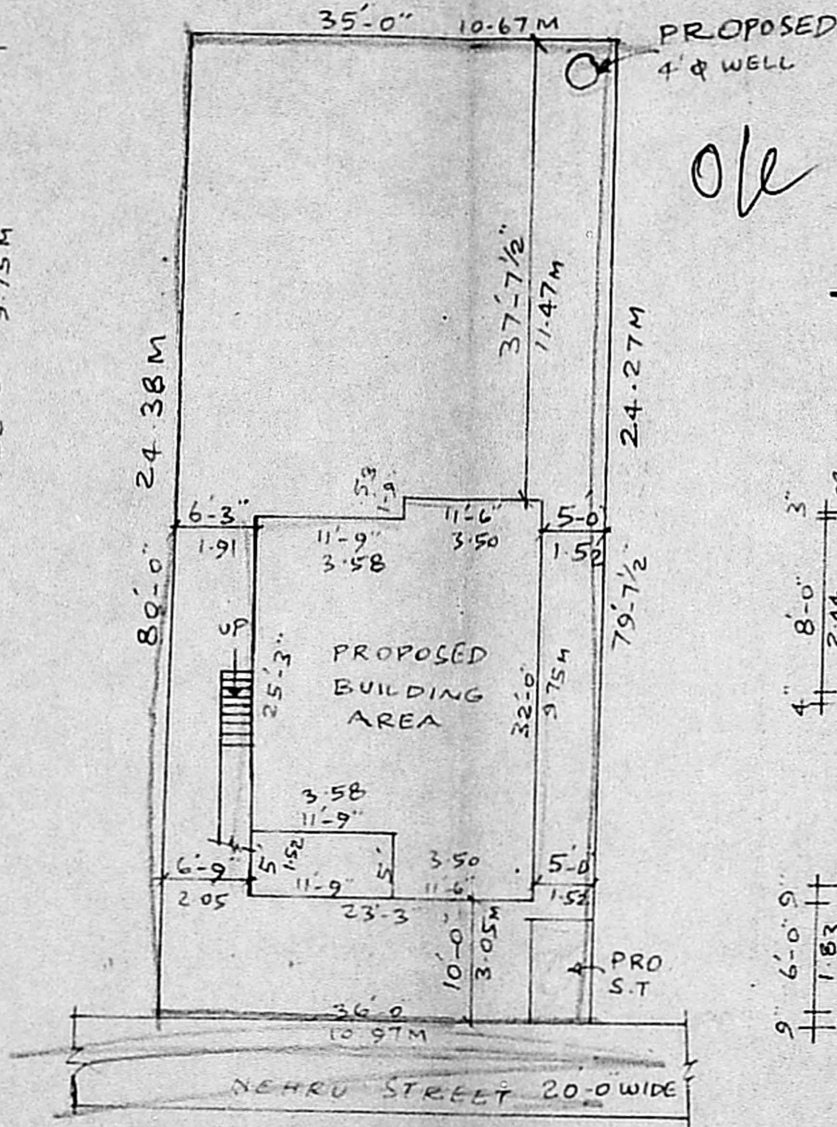
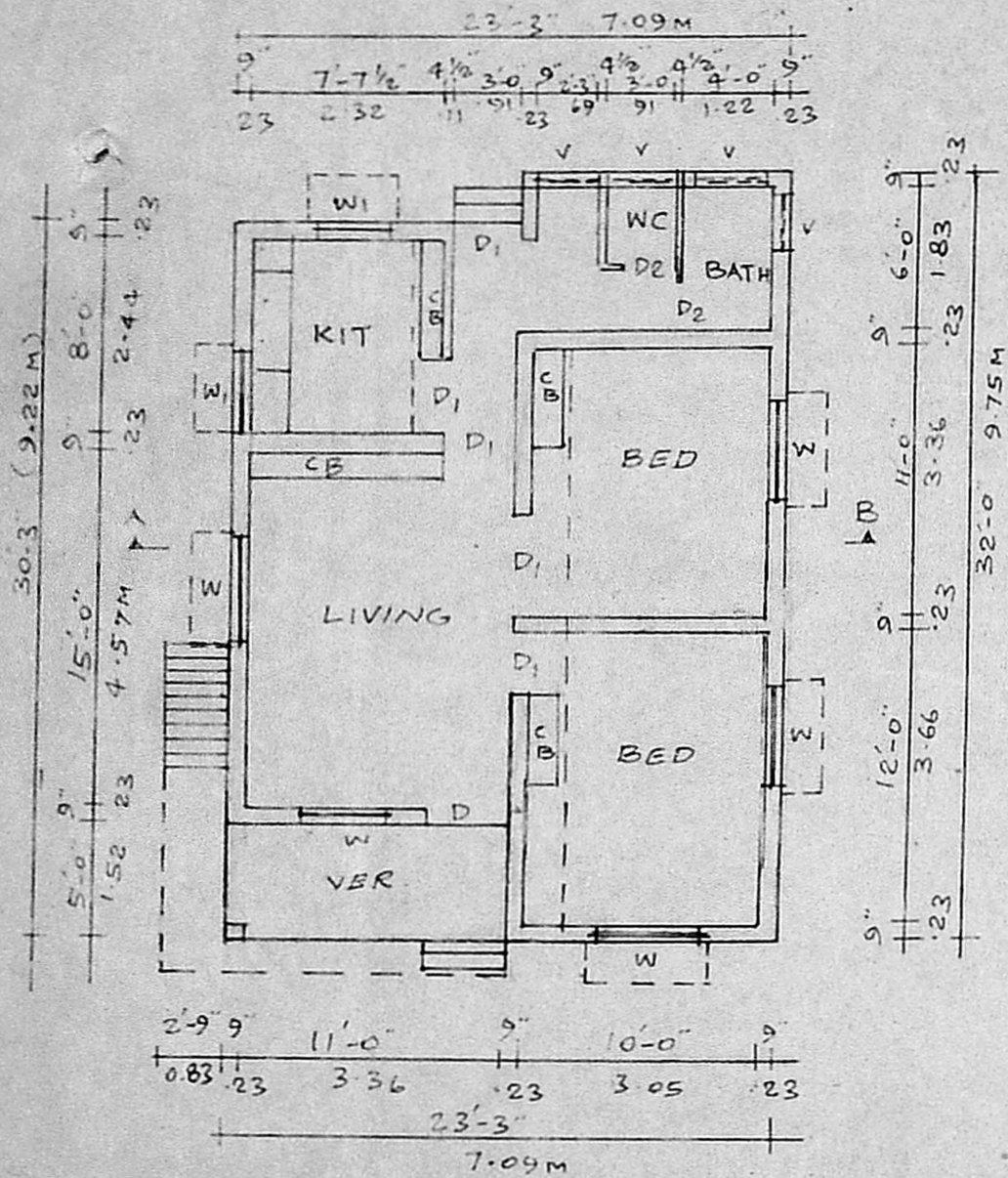

SITE PLAN
SCALE 1 INCH = 16 FEET (1:200)

Planning Permit No. A/1334/92
APPROVED
SUBJECT TO THE CONDITIONS IN
THIS OFFICE ENTER.
No. A/1610/92 Dtd. 9/92
[Signature]
FOR MEMBER SECRETARY
MADRAS METROPOLITAN
DEVELOPMENT AUTHORITY
MADRAS - 600 008.

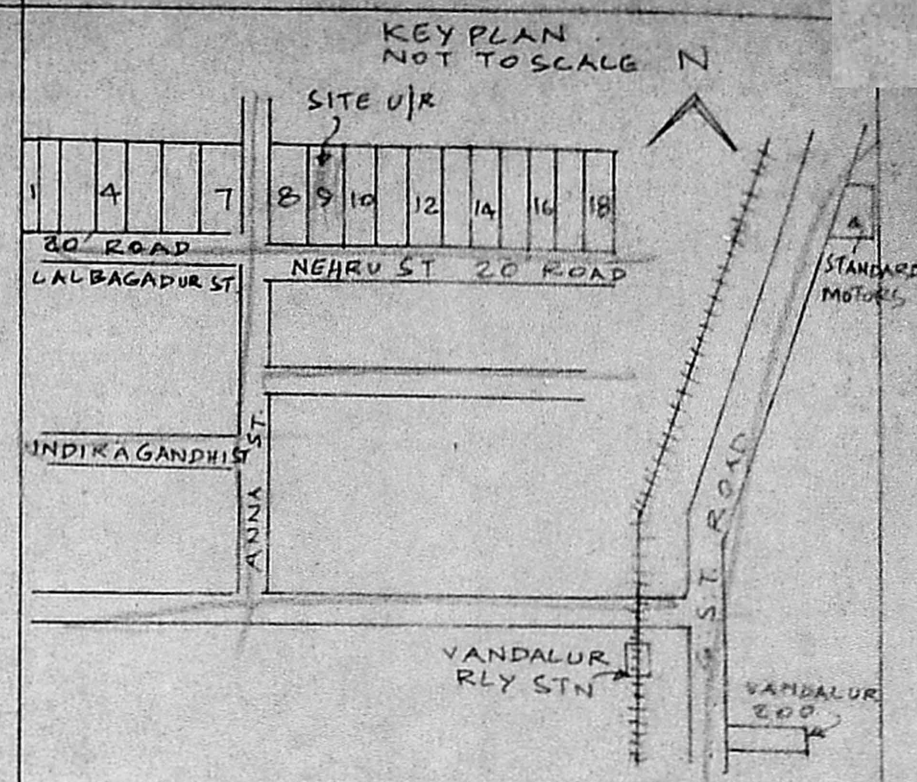
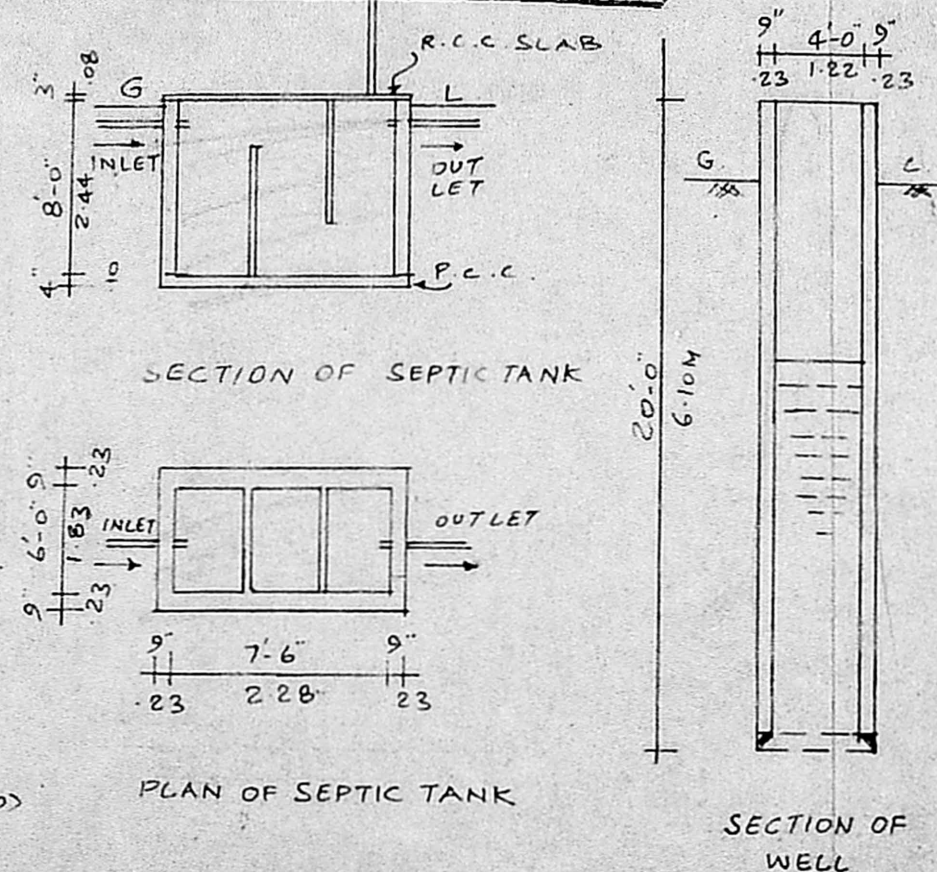

JOINERIES

D	DOOR	3'-6" x 7'-0"	1.06 x 2.13M
D ₁	DOOR	3'-0" x 7'-0"	0.91 x 2.13M
D ₂	DOOR	2'-6" x 6'-6"	0.76 x 1.98M
W	WINDOW	4'-6" x 4'-6"	1.37 x 1.37M
W ₁	WINDOW	3'-0" x 4'-0"	0.91 x 1.22
V	VENTILATOR	3'-0" x 1'-9"	0.91 x 0.53

AREA DETAILS
PLOT AREA 6 1/2 CENT AS PER DOCUMENT NO. 2820 SFT.
PROPOSED AREA COVERAGE : 724 SFT (OR) 67.20%
F.S.I.

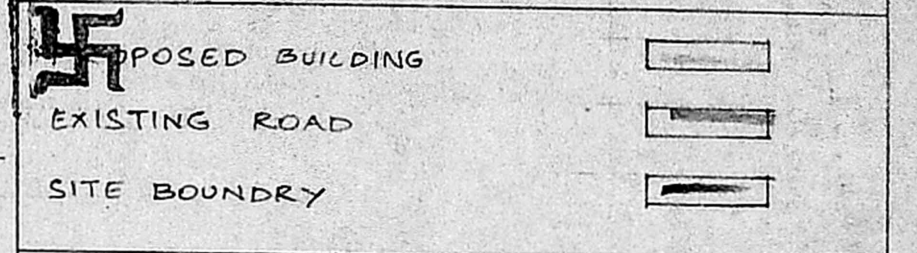

[Signature]
OWNER

[Signature]
Phone: 445782
R. Mohan Rao, D.C.E.
LICENSED SURVEYOR
Corporation of Madras
REG. No: 14
AMBATTUR TOWN SHIP
ALANDUR MUNICIPALITY
Consulting Engineer
Office: 15, Madley Road
T. NAGAR, MADRAS-600 017